



ALBERTA
AGRICULTURE AND FORESTRY

*Office of the Minister
MLA, Innisfail-Sylvan Lake*

AGRICULTURE AND FORESTRY

*Forest and Prairie Protection Act
RSA 2000, c.F-19*

MINISTERIAL ORDER

045/2020

AREA CLOSURE ORDER

As the Minister considers that a fire hazard or burning hazard warrants a closure, I HEREBY ORDER:

1. The lands described below are closed to public entry:
 - a. All public land located within Fire Control Zone 6 that lie east of the Banff National Park Boundary; south of Township 29; west of highway 40; north of the South Ghost River and Ghost River between highway 40 and the eastern boundary of Don Getty Wildland Provincial Park; and east of the Don Getty Wildland Provincial Park boundary, as delineated in the map attached to this Order.
 - b. For clarity in the event of conflict or inconsistency between the description above and the attached map, the area described above shall prevail.
2. In this Order,
 - a. a Fire Control Zone refers to the corresponding numbered Fire Control Zone established in the Fire Control Regulation (Alberta Regulation 29/2005); and
 - b. "public land" has the meaning given to it in the *Forest and Prairie Protection Act*.
3. This Order is made pursuant to section 14(1) of the *Forest and Prairie Protection Act*.
4. Ministerial Order 039/2020 is repealed.

THIS ORDER comes into effect at 16:00 on October 6, 2020.

DATED this 6th day of October, 2020.

ORIGINAL SIGNED BY

Bruce Mayer
Assistant Deputy Minister
Forestry Division
Agriculture and Forestry

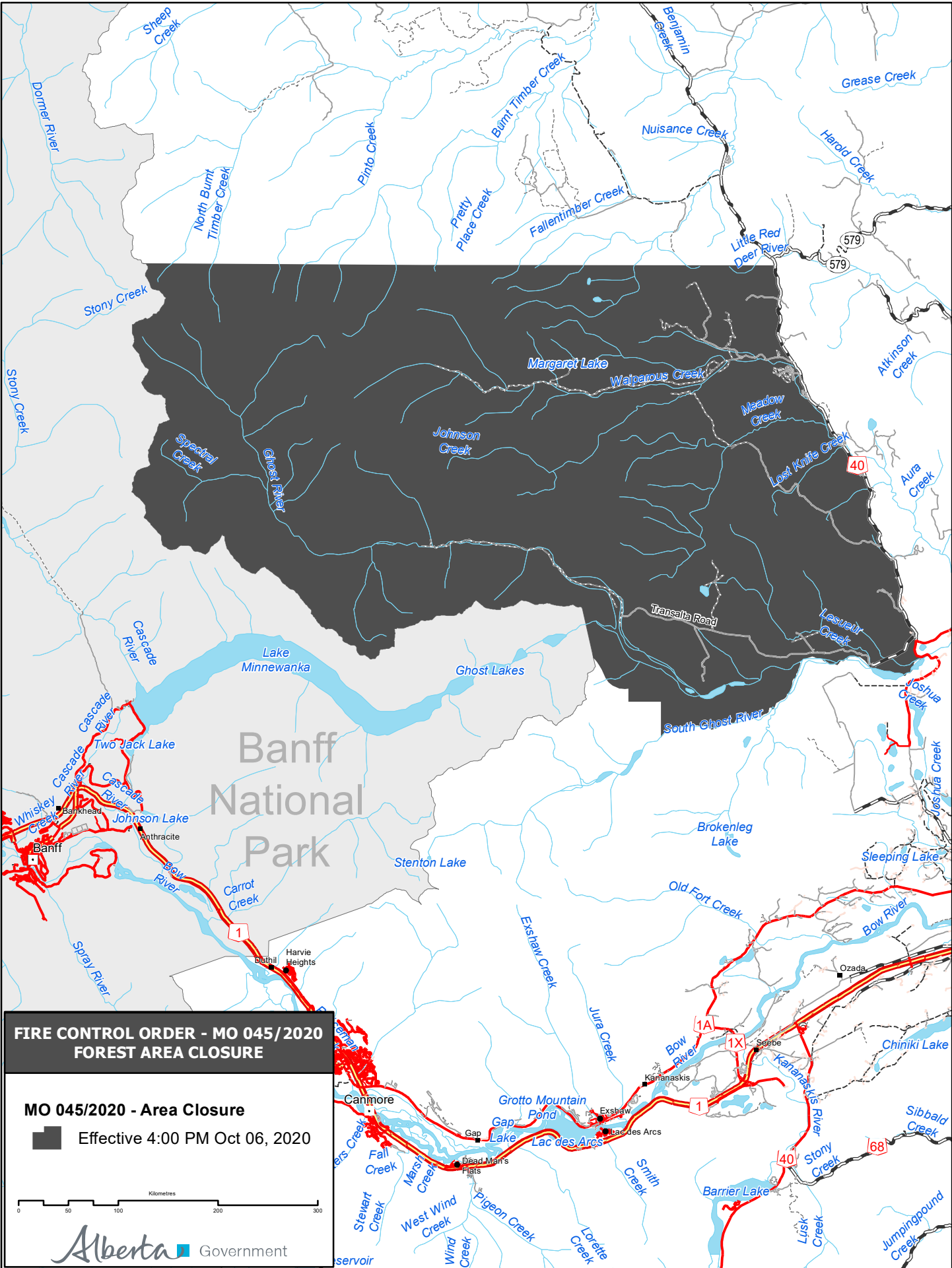

**FIRE CONTROL ORDER - MO 045/2020
FOREST AREA CLOSURE**

MO 045/2020 - Area Closure

Effective 4:00 PM Oct 06, 2020

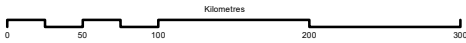

Produced By: Wildlife Geospatial Intelligence Unit

© 2020 Government of Alberta
Information as depicted is subject to change, therefore the Government of Alberta assumes no responsibility for discrepancies at time of use.