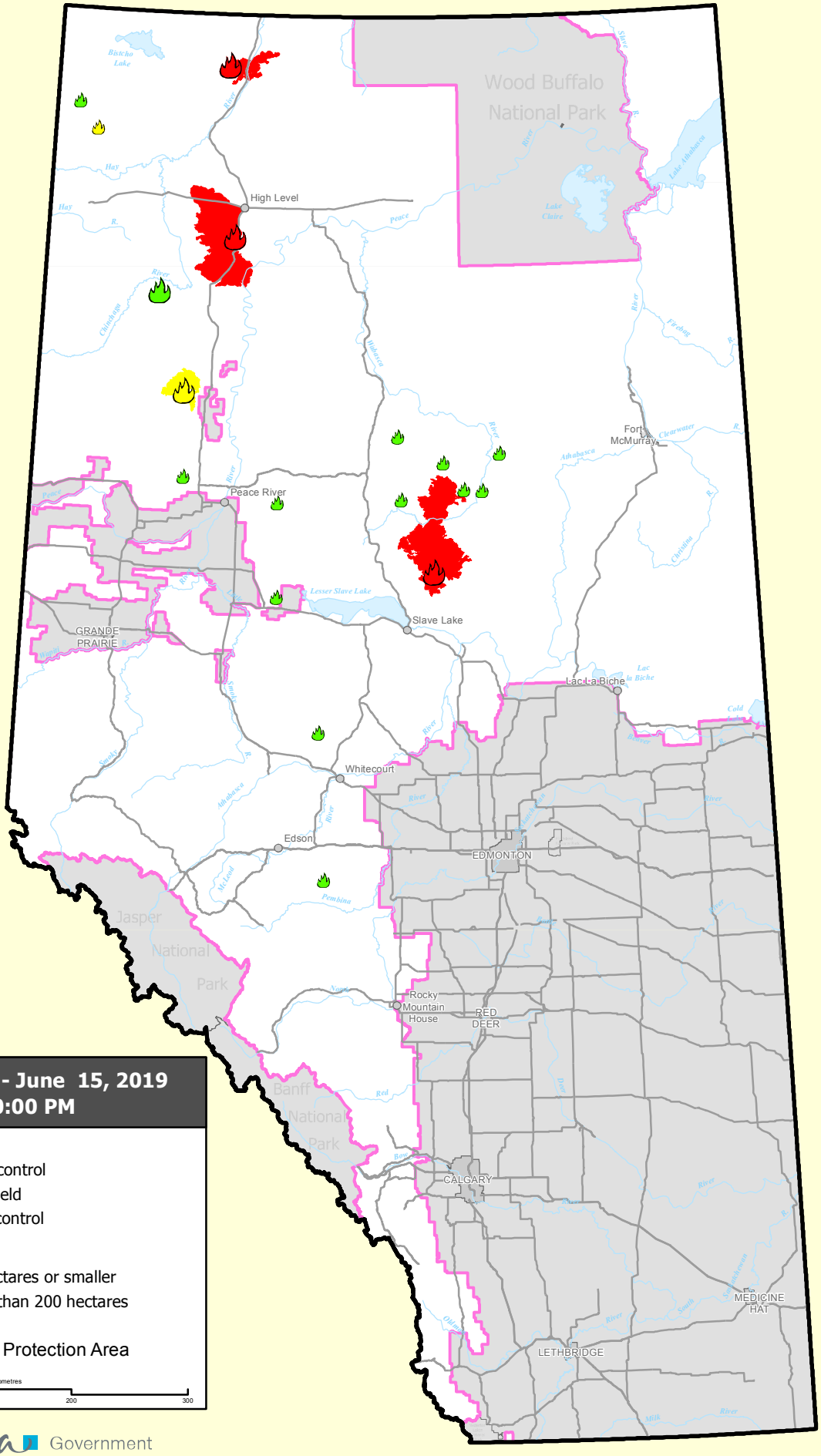

FIRE STATUS - June 15, 2019 at 10:00 PM

Fire status

- Out of control
- Being held
- Under control

Fire size

- 200 hectares or smaller
- Larger than 200 hectares

Forest Protection Area

Kilometres

0 50 100 200 300

Alberta Government

Produced By: Wildfire Resource Information Unit

© 2019 Government of Alberta

Information as depicted is subject to change, therefore the Government of Alberta assumes no responsibility for discrepancies at time of use.